

- ◆ Milestone
- ◆ Critical Milestones
- █ Current Works
- █ Critical Works
- █ Remaining Level of...

**CHUN WO - CRGL
JOINT VENTURE**

**CEDD CONTRACT NO. HK/2009/02
WD II - Central Wanchai Bypass at Wan Chai East (Contract 2)
3-MONTH ROLLING PROGRAMME (data date 07-Sep-18)**

Date	Revision	Checked	Approved

Activity ID	Activity Name	On Dur	Rem Dur	Scheduled /Actual Start	Scheduled / Actual Finish	Total Float	Calendar	2018																	
								August			September			October			November								
								05	12	19	26	02	09	16	23	30	07	14	21	28	04	11	18	25	02
REINSTATE BAY 12 SEAWALL																									
A1540	INSTALL SEAWALL	30	30	30-Nov-18	30-Dec-18	15	7-Day Workweek-1																		
HELIPAD																									
A1600	DISMANTLE OLD SEAWALL BLOCK AND EXCAVATE	14	14	01-Nov-18	14-Nov-18	14	7-Day Workweek-1																		
A1610	ROCKFILL G400	3	3	15-Nov-18	17-Nov-18	14	7-Day Workweek-1																		
A1620	LEVELLING	3	3	18-Nov-18	20-Nov-18	14	7-Day Workweek-1																		
A1630	1ST LAYER OF SEAWALL BLOCK	3	3	21-Nov-18	23-Nov-18	14	7-Day Workweek-1																		
A1640	2ND LAYER	3	3	24-Nov-18	26-Nov-18	14	7-Day Workweek-1																		
A1650	3RD LAYER	4	4	27-Nov-18	30-Nov-18	14	7-Day Workweek-1																		
A1660	4TH LAYER	3	3	01-Dec-18	03-Dec-18	14	7-Day Workweek-1																		
A1670	5TH LAYER	3	3	04-Dec-18	06-Dec-18	14	7-Day Workweek-1																		
COPING																									
WITHIN D-WALL (TYPE 7)																									
A1780	BAY 1 LOWER	14	14	07-Sep-18*	20-Sep-18	56	7-Day Workweek-1																		
A1790	BAY 2 LOWER	13	13	21-Sep-18	03-Oct-18	56	7-Day Workweek-1																		
A1800	BAY 1 UPPER	7	7	04-Oct-18	10-Oct-18	56	7-Day Workweek-1																		
A1810	BAY 2 UPPER	7	7	11-Oct-18	17-Oct-18	56	7-Day Workweek-1																		
EAST SIDE COPING																									
A1830	EAST COPING	31	31	17-Nov-18	17-Dec-18	39	7-Day Workweek-1																		
BOX-O																									
ARRIVAL OF PRECAST UNIT FOR BAY 12																									
A1840	ARRIVAL OF PRECAST UNIT FOR BAY 12	1	1	07-Sep-18*	07-Sep-18	62	7-Day Workweek-1																		
INSTALLATION OF PRECAST UNIT																									
A1850	INSTALLATION OF PRECAST UNITS	19	19	25-Oct-18	13-Nov-18	15	7-Day Workweek-1																		
A1860	BAY 1 FIX REBAR	2	2	01-Nov-18	03-Nov-18	15	7-Day Workweek-1																		
A1870	BAY 1 CONCRETE	1	1	03-Nov-18	04-Nov-18	15	7-Day Workweek-1																		
A1880	BAY 2 FIX REBAR	2	2	06-Nov-18	08-Nov-18	15	7-Day Workweek-1																		
A1890	BAY 2 CONCRETE	1	1	08-Nov-18	09-Nov-18	15	7-Day Workweek-1																		
A1900	BAY 3 FIX REBAR	2	2	13-Nov-18	15-Nov-18	15	7-Day Workweek-1																		
A1910	BAY 3 CONCRETE	1	1	15-Nov-18	16-Nov-18	15	7-Day Workweek-1																		
A1920	CLEAN UP, W/P AND B/F	13	13	17-Nov-18	30-Nov-18	15	7-Day Workweek-1																		
CONSTRUCTION OF BAY 12																									
REMOVAL OF BULKHEAD																									
A1930	BAY 19 STEEL BULKHEAD	2	0	01-Sep-18 A	05-Sep-18 A		7-Day Workweek-1																		
A1940	BAY 13 CONCRETE BULKHEAD	5	1	04-Sep-18 A	08-Sep-18	15	7-Day Workweek-1																		
A1950	CONSTRUCTION OF EARTH PLATFORM	6	6	08-Sep-18	14-Sep-18	15	7-Day Workweek-1																		
PIPE PILING AND GROUTING																									
A1960	WEST SIDE PIPE PILING	10	3	01-Aug-18 A	09-Sep-18	17	7-Day Workweek-1																		
A1970	WEST SIDE GROUTING	22	15	21-Aug-18 A	22-Sep-18	146	7-Day Workweek-1																		
A1980	EAST SIDE PIPE PILING	13	13	11-Sep-18	24-Sep-18	15	7-Day Workweek-1																		
A1990	EAST SIDE GROUTING	11	11	20-Sep-18	01-Oct-18	15	7-Day Workweek-1																		
EXCAVATION AND ELS																									
A2000	DEMOLISH OLD CULVERT, CUT STEEL PILE AND INSTALL ELS	10	10	21-Sep-18	01-Oct-18	15	7-Day Workweek-1																		
A2010	EXCAVATE TP -2.9mPD	8	8	01-Oct-18	09-Oct-18	15	7-Day Workweek-1																		
A2020	B/F G200 & ELS	8	8	09-Oct-18	17-Oct-18	15	7-Day Workweek-1																		
A2030	TAMPING	2	2	17-Oct-18	19-Oct-18	15	7-Day Workweek-1																		
A2040	LEVELLING	5	5	19-Oct-18	24-Oct-18	15	7-Day Workweek-1																		
HUNG HING ROAD																									
REMOVAL OF D-WALL TO +1.5mPD																									
A2050	ZONE A	21	0	13-Jul-18 A	25-Aug-18 A		7-Day Workweek-1																		
A2060	ZONE B	16	5	01-Sep-18 A	11-Sep-18	110	7-Day Workweek-1																		
A2070	ZONE C	14	14	17-Nov-18	30-Nov-18	44	7-Day Workweek-1																		
BACKFILLING																									
A2090	ZONE A	5	0	17-Aug-18 A	30-Aug-18 A		7-Day Workweek-1																		
A2100	ZONE B	7	7	11-Sep-18	18-Sep-18	149	7-Day Workweek-1																		

- ◆ Milestone
- ◆ Critical Milestones
- █ Current Works
- █ Critical Works
- █ Remaining Level of...

**CHUN WO - CRGL
JOINT VENTURE**

**CEDD CONTRACT NO. HK/2009/02
WD II - Central Wanchai Bypass at Wan Chai East (Contract 2)
3-MONTH ROLLING PROGRAMME (data date 07-Sep-18)**

Date	Revision	Checked	Approved

Activity ID	Activity Name	On Dur	Rem Dur	Scheduled /Actual Start	Scheduled /Actual Finish	Total Float	Calendar	2018															
								August			September			October			November						
A2110	ZONE C	5	5	01-Dec-18	05-Dec-18	71	7-Day Workweek-1																
MANHOLE																							
A2130	MH7352A	8	6	05-Sep-18 A	12-Sep-18	106	7-Day Workweek-1																
A2140	MH7354&7355	10	7	05-Sep-18 A	19-Sep-18	106	7-Day Workweek-1																
A2150	MH7341	9	9	19-Sep-18	28-Sep-18	106	7-Day Workweek-1																
DRAOMAGE																							
CH3730-3760																							
A2200	375MM DRAIN FROM SMH7354 TO BOX	16	0	31-Jul-18 A	18-Aug-18 A		7-Day Workweek-1																
A2210	375M SMH7355 TO 7354	13	4	20-Aug-18 A	10-Sep-18	16	7-Day Workweek-1																
A2220	300MM SMH734F1 TO 7355	11	10	03-Sep-18 A	21-Sep-18	16	7-Day Workweek-1																
A2230	BACKFILLING	13	13	21-Sep-18	04-Oct-18	16	7-Day Workweek-1																
A2240	AIR TEST AND CCTV	3	3	04-Oct-18	07-Oct-18	16	7-Day Workweek-1																
BCO																							
A2250	600MM DRAIN SMH7352A TO BOX	11	0	30-Jul-18 A	09-Aug-18 A		7-Day Workweek-1																
A2260	BAY 12 (1200MM TO BOX)	8	8	07-Nov-18	15-Nov-18	22	7-Day Workweek-1																
A2270	BAY 12 TO 14 GULLUES AND 225 DRAIN	12	12	24-Nov-18	06-Dec-18	22	7-Day Workweek-1																
CH3730-3760 REMAINING																							
A2280	300MM DRAIN SMH7341 TO 7353	9	9	06-Dec-18	15-Dec-18	22	7-Day Workweek-1																
ROADWORK																							
HHR																							
A2390	ROAD FORMATION	12	12	30-Sep-18	12-Oct-18	16	7-Day Workweek-1																
A2400	TESTING	10	10	12-Oct-18	22-Oct-18	16	7-Day Workweek-1																
A2410	KERB	8	8	22-Oct-18	30-Oct-18	16	7-Day Workweek-1																
A2420	SUB-BASE	12	12	30-Oct-18	11-Nov-18	16	7-Day Workweek-1																
A2430	TEST	8	8	11-Nov-18	19-Nov-18	16	7-Day Workweek-1																
A2440	ROAD FORMATION	3	3	19-Nov-18	22-Nov-18	16	7-Day Workweek-1																
A2450	TEST AND SUB-BASE	11	11	22-Nov-18	03-Dec-18	16	7-Day Workweek-1																
A2460	ROAD FURNITURE	14	14	28-Nov-18	12-Dec-18	16	7-Day Workweek-1																
A2470	BLACK TOP	9	9	03-Dec-18	12-Dec-18	16	7-Day Workweek-1																
600mm Sewere																							
FIRST STAGE																							
A2500	600MM SEWER	5	1	26-Jul-18 A	07-Sep-18	97	7-Day Workweek-1																
A2510	B/F	5	5	08-Sep-18	12-Sep-18	97	7-Day Workweek-1																
A2520	SUB-BASE	9	9	13-Sep-18	21-Sep-18	97	7-Day Workweek-1																
A2530	BLACKTOP	2	2	22-Sep-18	23-Sep-18	97	7-Day Workweek-1																
A2540	TTA	1	1	24-Sep-18	24-Sep-18	97	7-Day Workweek-1																
SECOND STAGE																							
A2550	600MM SEWER	12	12	25-Sep-18	06-Oct-18	97	7-Day Workweek-1																
A2560	B/F	5	5	07-Oct-18	11-Oct-18	97	7-Day Workweek-1																
A2570	SUB-BASE	9	9	12-Oct-18	20-Oct-18	97	7-Day Workweek-1																
A2580	BLACKTOP	2	2	21-Oct-18	22-Oct-18	97	7-Day Workweek-1																
A2590	TTA	1	1	23-Oct-18	23-Oct-18	97	7-Day Workweek-1																
FINAL STAGE																							
A2600	600MM SEWER mh4.13 TO 4.15 TO 4.17	11	11	24-Oct-18	03-Nov-18	97	7-Day Workweek-1																
A2610	AIR TEST	1	1	04-Nov-18	04-Nov-18	97	7-Day Workweek-1																
A2620	b/f	3	3	05-Nov-18	07-Nov-18	97	7-Day Workweek-1																
A2630	AIR TEST AND CCTV	2	2	08-Nov-18	09-Nov-18	97	7-Day Workweek-1																
EXPO DRIVE, WCR1 & WCR3 REMAINING WORKS																							
A2650	CMS INSTALLATION	11	1	28-Jul-18 A	08-Sep-18	101	7-Day Workweek-1																
A2660	WCR1 U CHANNELS	50	50	07-Sep-18*	26-Oct-18	52	7-Day Workweek-1																
A2670	EXPO DRIVE COVER REMEDIAL	46	23	15-Aug-18 A	29-Sep-18	123	7-Day Workweek-1																
A2680	EXPO DRIVE COPING	28	28	17-Sep-18	14-Oct-18	123	7-Day Workweek-1																
A2690	WCR1 EVA	59	59	01-Nov-18*	29-Dec-18	47	7-Day Workweek-1																
A2700	WCR3 SUB-BASE	24	24	17-Nov-18*	10-Dec-18	61	7-Day Workweek-1																
A2710	REPAIR COPING	11	11	29-Nov-18*	09-Dec-18	67	7-Day Workweek-1																

- ◆ Milestone
- ◆ Critical Milestones
- █ Current Works
- █ Critical Works
- █ Remaining Level of...

**CHUN WO - CRGL
JOINT VENTURE**

**CEDD CONTRACT NO. HK/2009/02
WD II - Central Wanchai Bypass at Wan Chai East (Contract 2)
3-MONTH ROLLING PROGRAMME (data date 07-Sep-18)**

Date	Revision	Checked	Approved

Activity ID	Activity Name	On Dur	Rem Dur	Scheduled /Actual Start	Scheduled / Actual Finish	Total Float	Calendar	2018																	
								August				September				October				November				December	
								05	12	19	26	02	09	16	23	30	07	14	21	28	04	11	18	25	02
A2720	WCR1&3 ARMOUR SLOPE PROFILE	31	31	01-Dec-18*	31-Dec-18	45	7-Day Workweek-1																		
A2740	REINSTATE WCR3 EXIT	23	23	24-Sep-18*	16-Oct-18	121	7-Day Workweek-1																		
A2750	WCR3 FENCING	23	23	09-Nov-18*	01-Dec-18	75	7-Day Workweek-1																		

<ul style="list-style-type: none"> ◆ ◆ Milestone ◆ ◆ Critical Milestones █ Current Works █ Critical Works █ Remaining Level of... 	CHUN WO - CRGL JOINT VENTURE	CEDD CONTRACT NO. HK/2009/02 WD II - Central Wanchai Bypass at Wan Chai East (Contract 2) 3-MONTH ROLLING PROGRAMME (data date 07-Sep-18)	Date	Revision	Checked	Approved

**CEDD Contract No. HK/2012/08
Wan Chai Development Phase II
Central - Wan Chai Bypass at Wan Chai West**

Activity ID	Activity Name	Remaining Dur	Early Start	Early Finish	Activity % Complete	2018												2019									
						Jan	Feb	Mar	Apr	May	Jun	Jul	Aug	Sep	Oct	Nov	Dec	Jan	Feb	Mar	Apr	May	Jun	Jul	Aug	Sep	Oct
HK/2012/08 Revised Works Programme Rev.12.0(DD 20 November 2017)																											
Key Dates and Milestone Dates																											
Sections of Works Completion (Included Not Granted EOT Entitlement of The Contractor)																											
KD10840	Completion of Section IIIA	0		08-Sep-18*	0%																						
KD10860	Completion of Section IV	0		30-Aug-18*	0%																						
KD10880	Completion of Section V	0		26-Sep-18*	0%																						
KD11010	Completion of Section VII	0		14-Sep-18*	0%																						
KD11020	Completion of Section VIII	0		21-Sep-18*	0%																						
KD11040	Completion of Section IX	0		21-Sep-19*	0%																						
KD11060	Completion of Section X	0		21-Sep-18*	0%																						
Planned Sections of Works Completion																											
KD10080	Planned Section IIIA Completion - Road A2,A4, A5	0		08-Sep-18	0%																						
KD10100	Planned Section IV Completion - Slip Road 3	0		30-Aug-18	0%																						
KD10140	Planned Section V Completion - Remaining At-Grade Road	0		26-Sep-18	0%																						
KD10280	Planned Section VII Completion - Remainder Works	0		14-Sep-18	0%																						
KD10300	Planned Section VIII Completion - Landscape Softwork	0		21-Sep-18	0%																						
KD10320	Planned Section IX Completion - Establishment Works	0		21-Sep-19	0%																						
KD10340	Planned Section X Completion - Tree Protection & Preservation	0		21-Sep-18	0%																						
Dredging and Reclamation																											
Marine Work Construction																											
Zone CRIII																											
Seawall Construction - Zone CRIII																											
Zone CRIII Seawall- 2nd Stage																											
Seawall 2 & 12																											
MAR21371	Zone CRIII - seawall 2 & 12 - Backfilling remaining portion (type A, geotextile and filter)	0	19-Jan-18 A	27-Jan-18 A	100%	■																					
Zone D																											
Seawall Construction - Zone D																											
Seawall 10 & 11																											
MAR20630	Zone D - Seawall 10 & 11: Install remaining seawall block	14	20-Feb-18*	05-Mar-18	0%		■																				
MAR20650	Zone D - Seawall 10 & 11: Backfill Type A	7	06-Mar-18	12-Mar-18	0%			■																			
MAR20670	Zone D - Seawall 10 & 11: Lay geotextile and filter	7	13-Mar-18	19-Mar-18	0%			■																			
Works for Section Completion																											
Construction																											
Section III A - Road A2, A4 & A5																											
Roadwork & Utilities - Section 1 (L1806 - L1801)																											

Data Date: 20-Feb-18

- ◆ Current Milestone
- Actual Work
- Critical Remaining Work
- Remaining Work
- Remaining Level of Effort

**Updated Works Programme Rev.12
(Ref. to Rev.12 as of 20 February 2018)**

Date	Revision	Checked	Approved
20-Feb-18	12		

CEDD Contract No. HK/2012/08
Wan Chai Development Phase II
Central - Wan Chai Bypass at Wan Chai West

Activity ID	Activity Name	Remaining Dur	Early Start	Early Finish	Activity % Complete	2018												2019					
						Jan	Feb	Mar	Apr	May	Jun	Jul	Aug	Sep	Oct	Nov	Dec	Jan	Feb	Mar	Apr	May	Jun
Promenade Seawall Parapet Construction & EVA																							
SVII12000	Sec VII - Precast parapet	67	18-Nov-17 A	14-May-18	0%																		
SVII12010	Sec VII - Zone CRIII - seawall parapet: Backfilling	14	20-Feb-18	07-Mar-18	0%																		
SVII12120	Sec VII - Zone CRIII - seawall parapet: Construct mass concrete coping	30	08-Mar-18	16-Apr-18	0%																		
SVII12122	Sec VII - Zone CRIII - seawall parapet: reinforced concret coping	17	17-Apr-18	07-May-18	0%																		
SVII12140	Sec VII - Zone CRIII - seawall parapet: construct seawall parapet	30	08-May-18	12-Jun-18	0%																		
SVII12160	Sec VII - CRIII - EVA: watermain	14	13-Jun-18	29-Jun-18	0%																		
SVII12180	Sec VII - CRIII - EVA: U-channel	14	30-Jun-18	17-Jul-18	0%																		
SVII12200	Sec VII - CRIII - EVA: bituminous layer	5	18-Jul-18	23-Jul-18	0%																		
SVII12220	Sec VII - CRIII - EVA: paving block	30	24-Jul-18	27-Aug-18	0%																		
SVII13120	Sec VII - Zone A1, A2 & B - seawall parapet: Construct mass concrete coping	14	28-Dec-17 A	07-Mar-18	68.18%																		
SVII13122	Sec VII - Zone A1, A2 & B - seawall parapet: reinforced concrete coping	18	08-Mar-18	28-Mar-18	0%																		
SVII13140	Sec VII - Zone A1, A2 & B - seawall parapet: Construct seawall parapet	30	09-Apr-18	14-May-18	0%																		
SVII13160	Sec VII - Zone A1, A2 & B - EVA: watermain	14	15-May-18	31-May-18	0%																		
SVII13180	Sec VII - Zone A1, A2 & B - EVA: U-channel	14	01-Jun-18	16-Jun-18	0%																		
SVII13182	Sec VII - Zone A1, A2 & B - EVA: bituminous layer	5	19-Jun-18	23-Jun-18	0%																		
SVII13184	Sec VII - Zone A1, A2 & B - EVA: paving block	30	25-Jun-18	30-Jul-18	0%																		
SVII13200	Sec VII - Zone D - seawall parapet: Remove temporary seawall block	21	07-Mar-18	03-Apr-18	0%																		
SVII13220	Sec VII - Zone D - seawall parapet: Construct mass concrete	30	04-Apr-18	10-May-18	0%																		
SVII13222	Sec VII - Zone D - seawall parapet: reinforced concrete coping	18	11-May-18	01-Jun-18	0%																		
SVII13240	Sec VII - Zone D - seawall parapet: Construct seawall parapet	25	02-Jun-18	03-Jul-18	0%																		
SVII13260	Sec VII - Zone D - EVA : watermain	14	04-Jul-18	19-Jul-18	0%																		
SVII13280	Sec VII - Zone D - EVA : U-channel	14	20-Jul-18	04-Aug-18	0%																		
SVII13300	Sec VII - Zone D - EVA : bituminous layer	5	06-Aug-18	10-Aug-18	0%																		
SVII13320	Sec VII - Zone D - EVA : paving block	30	11-Aug-18	14-Sep-18	0%																		
Promenade Footpath																							
Section 1																							
SVII10440	Sec VII - section 1 footpath - drainage works : connection pipe & U -channel	10	24-May-18	04-Jun-18	0%																		
SVII10445	Sec VII - section 1 footpath - watermain	7	05-Jun-18	12-Jun-18	0%																		
SVII10460	Sec VII - section 1 footpath - lighting	7	13-Jun-18	21-Jun-18	0%																		
SVII10500	Sec VII - section 1 footpath - paving block	21	22-Jun-18	17-Jul-18	0%																		
Section 2																							
SVII12610	Sec VII - section 2 footpath - drainage works : L2202 - L2203A	20	20-Feb-18	14-Mar-18	0%																		
SVII12615	Sec VII - section 2 footpath - watermain	7	15-Mar-18	22-Mar-18	0%																		
SVII12630	Sec VII - section 2 footpath - utilities: TCSS	21	23-Mar-18	20-Apr-18	0%																		
SVII12670	Sec VII - section 2 footpath - paving block	30	21-Apr-18	28-May-18	0%																		
Section 3																							
SVII12850	Sec VII - section 3 footpath - watermain	17	20-Feb-18	10-Mar-18	0%																		
SVII12870	Sec VII - section 3 footpath - utilities (HEC, TCSS, HGC, PCCW)	40	12-Mar-18	02-May-18	0%																		
SVII12875	Sec VII - 3 footpath - drainage works :U chanel	14	03-May-18	18-May-18	0%																		

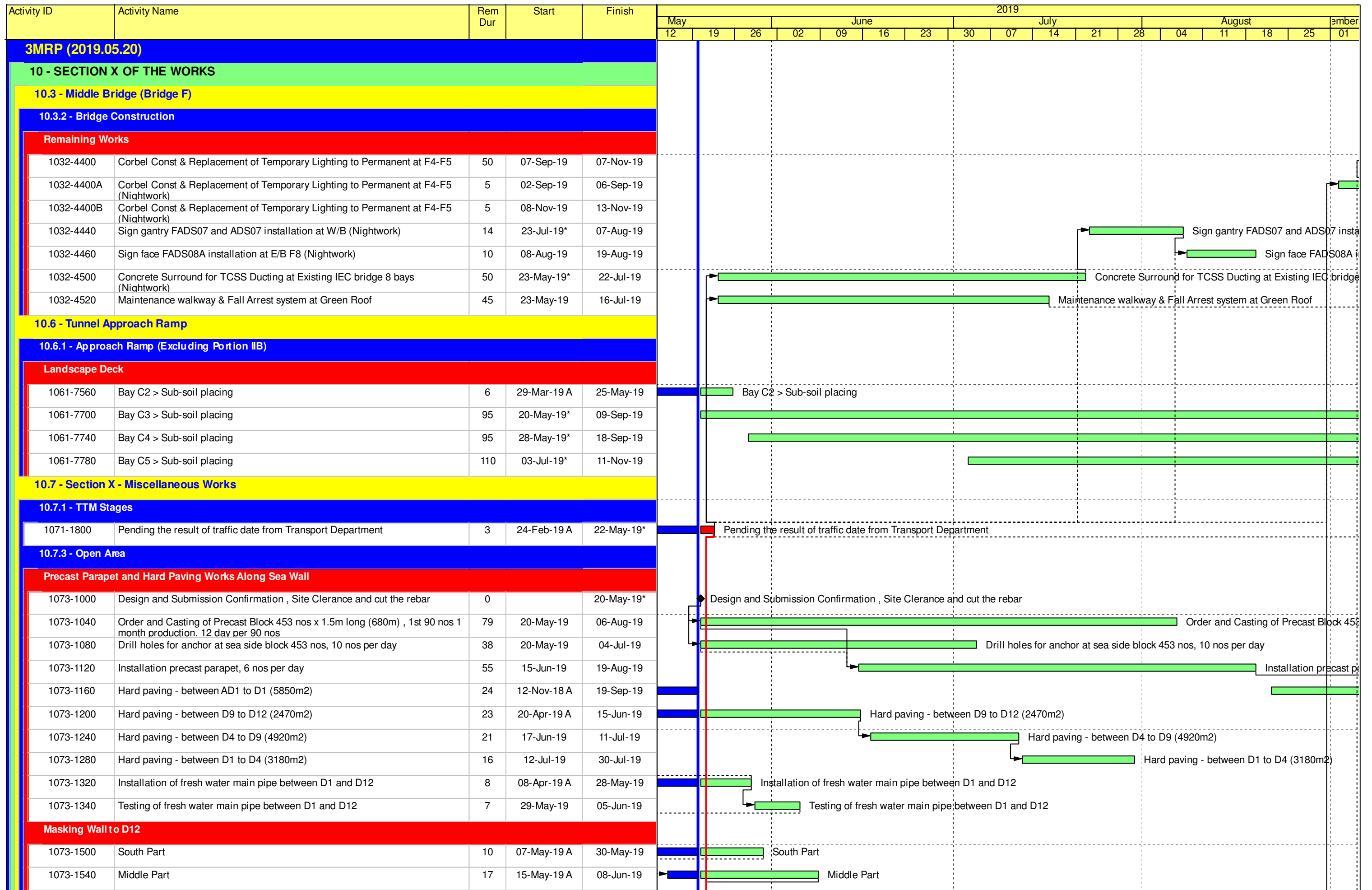

Contract HY/2009/19

Three Months Rolling Programme (20.May.2019 to 20.Aug.2019)

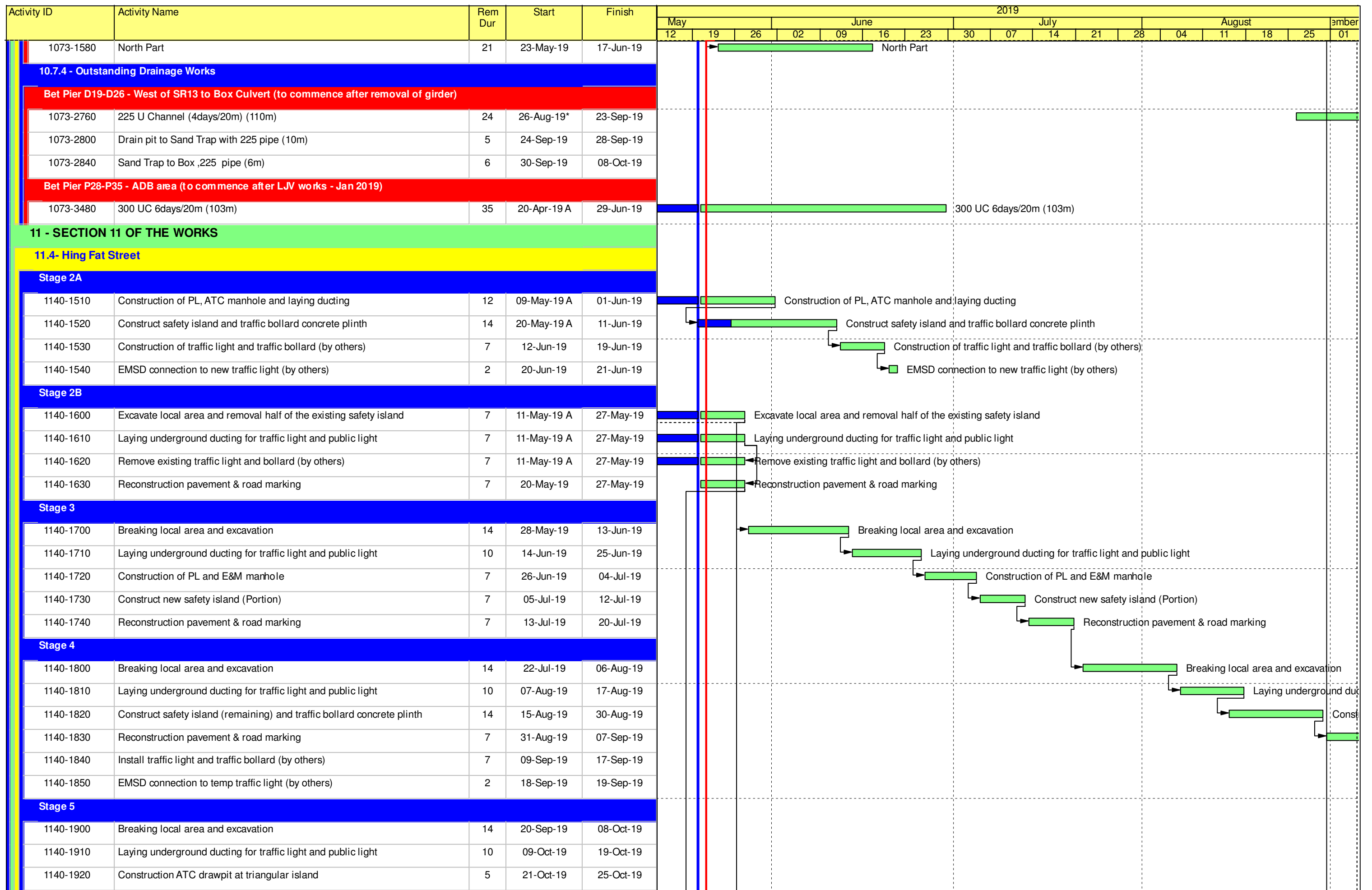

█ Remaining Level of Effort █ Remaining Work
█ Actual Level of Effort █ Critical Remaining Work
█ Actual Work ◆ Milestone

Contract HY/2009/19
Three Months Rolling Programme (20.May.2019 to 20.Aug.2019)

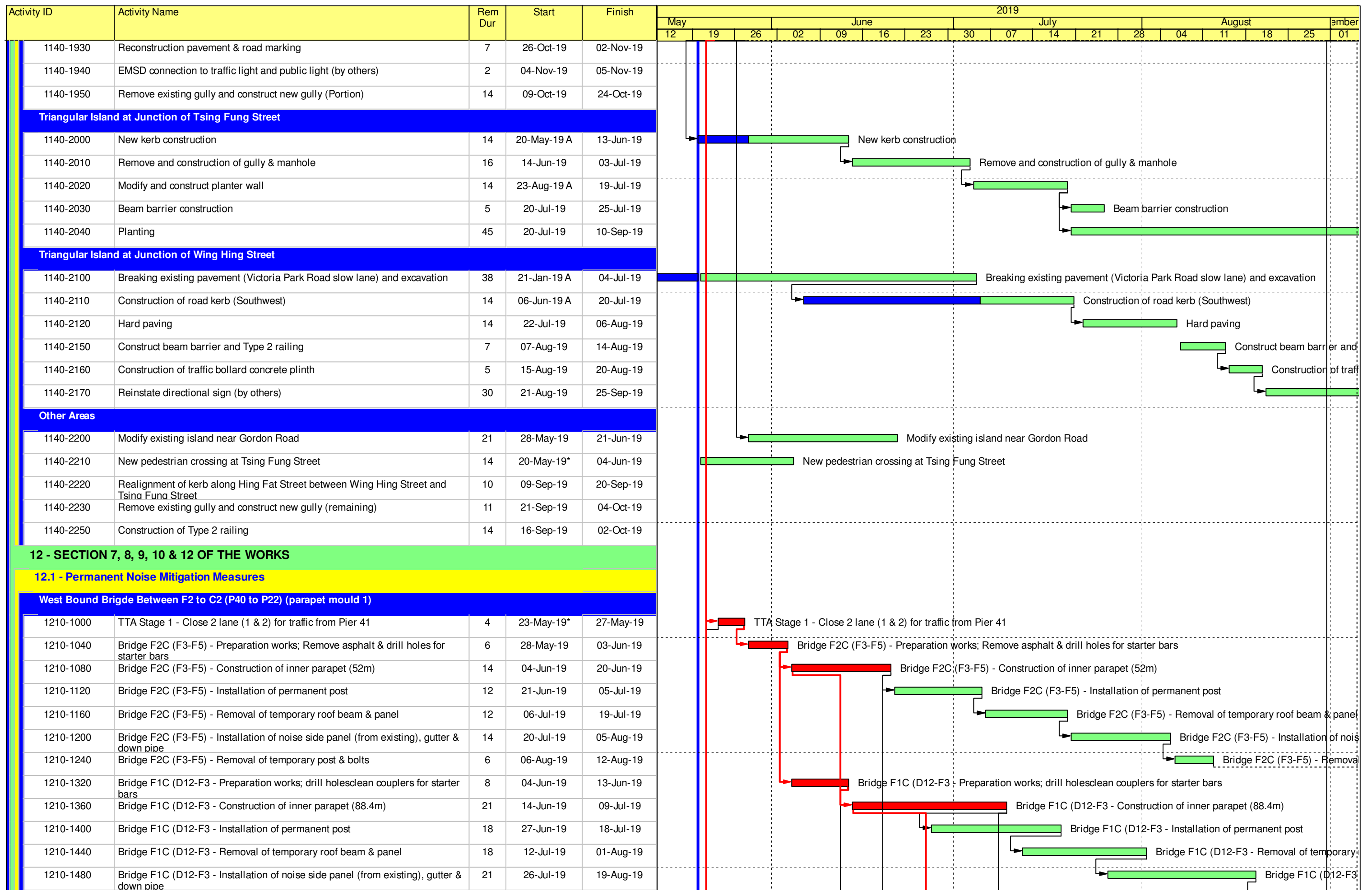

Contract HY/2009/19
Three Months Rolling Programme (20.May.2019 to 20.Aug.2019)

Activity ID	Activity Name	Rem Dur	Start	Finish	2019																	
					May			June				July				August				September		
					12	19	26	02	09	16	23	30	07	14	21	28	04	11	18	25	01	
1210-1520	Bridge F1C (D12-F3 - Removal of temporary post & bolts	9	20-Aug-19	29-Aug-19																		
1210-1560	Bridge C5 (P32-D12) - Preparation works; drill holesclean couplers for starter bars	10	14-Jun-19	25-Jun-19																		
1210-1600	Bridge C5 (P32-D12) - Construction of inner parapet (77.85m)	21	28-Jun-19	23-Jul-19																		
1210-1640	Bridge C5 (P32-D12) - Installation of permanent post	18	15-Jul-19	03-Aug-19																		
1210-1680	Bridge C5 (P32-D12) - Removal of temporary roof beam & panel	18	29-Jul-19	17-Aug-19																		
1210-1720	Bridge C5 (P32-D12) - Installation of noise side panel (from existing), gutter & down pipe	21	12-Aug-19	04-Sep-19																		
1210-1760	Bridge C5 (P32-D12) - Removal of temporary post & bolts	9	05-Sep-19	16-Sep-19																		
1210-1800	Bridge C4 (P28-P32) - Preparation works; drill holesclean couplers for starter bars	10	26-Jun-19	08-Jul-19																		
1210-1840	Bridge C4 (P28-P32) - Construction of inner parapet (111.88m) - section 1	18	18-Jul-19	07-Aug-19																		
1210-1860	Bridge C4 (P28-P32) - Construction of inner parapet (111.88m) - section 2	10	30-Aug-19	10-Sep-19																		
1210-1880	Bridge C4 (P28-P32) - Installation of permanent post	24	22-Aug-19	19-Sep-19																		
1210-1920	Bridge C4 (P28-P32) - Removal of temporary roof beam & panel	24	09-Sep-19	09-Oct-19																		
1210-1960	Bridge C4 (P28-P32) - Installation of noise side panel (from existing), gutter & down pipe	28	02-Oct-19	04-Nov-19																		
1210-2000	Bridge C4 (P28-P32) - Removal of temporary post & bolts	10	05-Nov-19	15-Nov-19																		
1210-2040	Bridge C3 (P25-P28) - Preparation works; drill holesclean couplers for starter bars	10	09-Jul-19	19-Jul-19																		
1210-2080	Bridge C3 (P25-P28) - Construction of inner parapet (83.88m)	28	11-Sep-19	16-Oct-19																		
1210-2120	Bridge C3 (P25-P28) - Installation of permanent post	24	04-Oct-19	01-Nov-19																		
1210-2160	Bridge C3 (P25-P28) - Removal of temporary roof beam & panel	24	26-Oct-19	22-Nov-19																		
1210-2200	Bridge C3 (P25-P28) - Installation of noise side panel (from existing), gutter & down pipe	21	16-Nov-19	10-Dec-19																		
1210-2240	Bridge C3 (P25-P28) - Removal of temporary post & bolts	10	11-Dec-19	21-Dec-19																		
1210-2280	Bridge C2 (P25-P22) - Preparation works; Remove asphalt & drill holes for starter bars	6	26-Nov-19	02-Dec-19																		
1210-2320	Bridge C2 (P25-P22) - Construction of inner parapet (83.62m)	28	03-Dec-19	06-Jan-20																		
1210-2360	Bridge C2 (P25-P22) - Installation of permanent post	18	24-Dec-19	15-Jan-20																		
1210-2400	Bridge C2 (P25-P22) - Removal of temporary roof beam & panel	18	09-Jan-20	31-Jan-20																		
1210-2440	Bridge C2 (P25-P22) - Installation of noise side panel (from existing), gutter & down pipe	21	23-Jan-20	18-Feb-20																		
1210-2480	Bridge C2 (P25-P22) - Removal of temporary post & bolts	9	08-Feb-20	18-Feb-20																		
1210-2520	Bridge C1 (P22-P20) - Preparation works; Remove asphalt & drill holes for starter bars	10	03-Dec-19	13-Dec-19																		
1210-2560	Bridge C1 (P22-P20) - Construction of inner parapet (54.8m)	14	24-Dec-19	10-Jan-20																		
1210-2600	Bridge C1 (P22-P20) - Installation of permanent post	12	08-Jan-20	21-Jan-20																		
1210-2640	Bridge C1 (P22-P20) - Removal of temporary roof beam & panel	12	18-Jan-20	03-Feb-20																		
1210-2680	Bridge C1 (P22-P20) - Installation of noise side panel (from existing), gutter & down pipe	14	31-Jan-20	15-Feb-20																		
1210-2720	Bridge C1 (P22-P20) - Removal of temporary post & bolts	6	10-Feb-20	15-Feb-20																		
1210-2760	Reinstatement of Pavings & Markings	5	19-Feb-20	24-Feb-20																		
Bridge C1 (P17 to P21)																						
1210-3000	TTA Stage 1 - Close 2 lane (1 & 2) > Open 2 lane (3 & 4)	4	23-May-19	27-May-19																		
1210-3120	Stage 1 - Installation of temporary post & main beam (P17-P21)	21	28-May-19	21-Jun-19																		
1210-3240	Stage 1 - Installation of secondary beam & roof and side noise panel (P17-P21)	25	08-Jun-19	08-Jul-19																		

- Remaining Level of Effort
- Critical Remaining Work
- Actual Level of Effort
- Actual Work
- Remaining Work
- Milestone

Contract HY/2009/19
Three Months Rolling Programme (20.May.2019 to 20.Aug.2019)

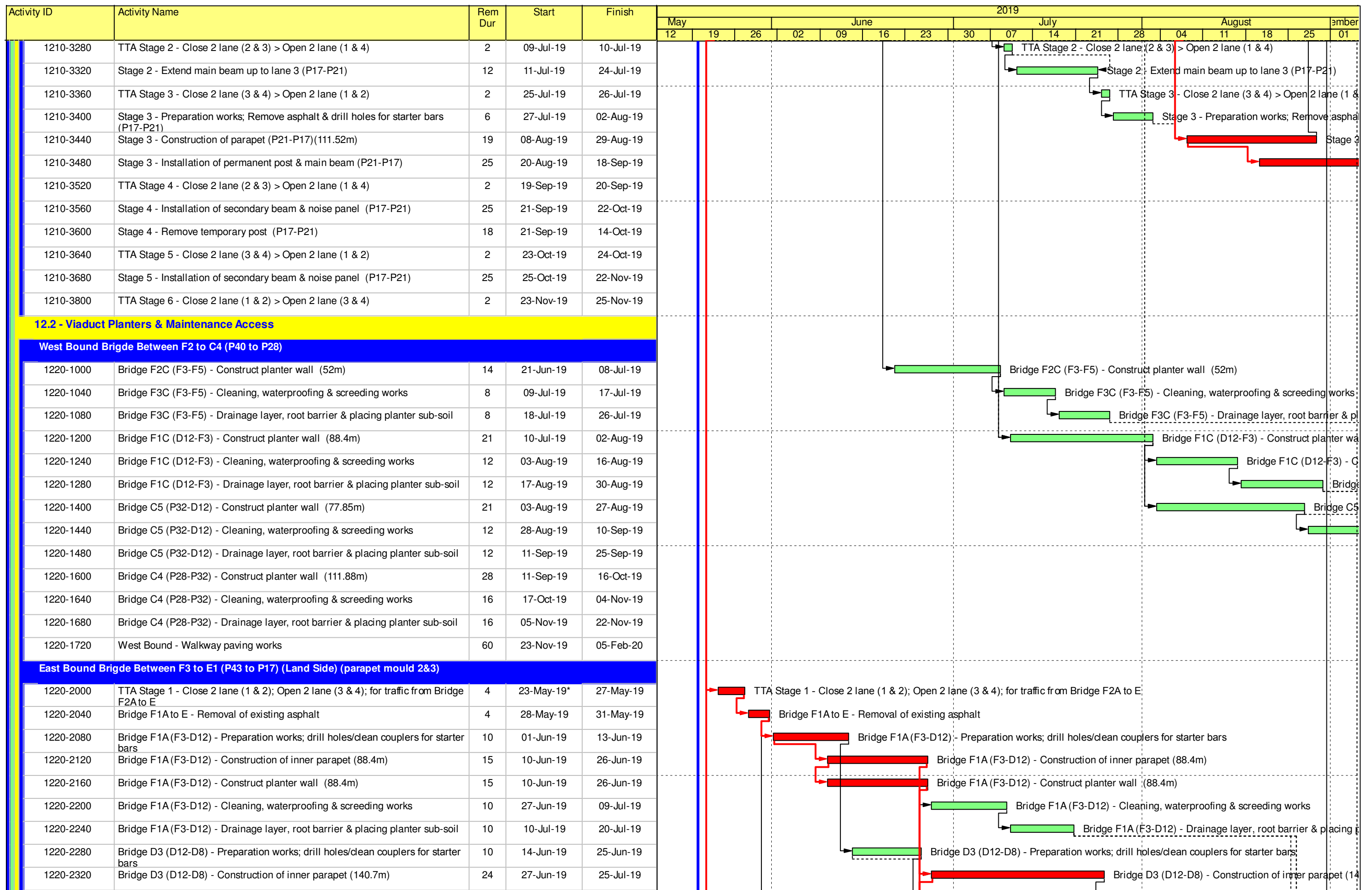

Contract HY/2009/19
Three Months Rolling Programme (20.May.2019 to 20.Aug.2019)

Activity ID	Activity Name	Rem Dur	Start	Finish	2019																
					May			June				July				August				September	
					12	19	26	02	09	16	23	30	07	14	21	28	04	11	18	25	01
1220-3800	Bridge F1A (F3-D12) - Construction of inner parapet (88.4m)	15	16-Oct-19	01-Nov-19																	
1220-3840	Bridge F1A (F3-D12) - Construct planter wall (88.4m)	15	16-Oct-19	01-Nov-19																	
1220-3880	Bridge F1A (F3-D12) - Cleaning, waterproofing & screeding works	10	02-Nov-19	13-Nov-19																	
1220-3920	Bridge F1A (F3-D12) - Drainage layer, root barrier & placing planter sub-soil	10	14-Nov-19	25-Nov-19																	
1220-4020	Bridge D3 (D12-D8) - Preparation works; drill holes/clean couplers for starter bars	10	15-Oct-19	25-Oct-19																	
1220-4060	Bridge D3 (D12-D8) - Construction of inner parapet (140.65m)	24	02-Nov-19	29-Nov-19																	
1220-4100	Bridge D3 (D12-D8) - Construct planter wall (140.65m)	24	02-Nov-19	29-Nov-19																	
1220-4140	Bridge D3 (D12-D8) - Cleaning, waterproofing & screeding works	15	30-Nov-19	17-Dec-19																	
1220-4180	Bridge D3 (D12-D8) - Drainage layer, root barrier & placing planter sub-soil	15	18-Dec-19	06-Jan-20																	
1220-4220	Bridge D2 (D8-D4) - Preparation works; drill holes/clean couplers for starter bars	10	06-Sep-19	18-Sep-19																	
1220-4260	Bridge D2 (D8-D4) - Construction of inner parapet (160m)	28	13-Sep-19	18-Oct-19																	
1220-4300	Bridge D2 (D8-D4) - Construct planter wall (160m)	28	13-Sep-19	18-Oct-19																	
1220-4340	Bridge D2 (D8-D4) - Cleaning, waterproofing & screeding works	16	19-Oct-19	06-Nov-19																	
1220-4380	Bridge D2 (D8-D4) - Drainage layer, root barrier & placing planter sub-soil	16	07-Nov-19	25-Nov-19																	
1220-4420	Bridge D1 (D4-D1) - Preparation works; drill holes/clean couplers for starter bars	10	19-Sep-19	30-Sep-19																	
1220-4460	Bridge D1 (D4-D1) - Construction of inner parapet (119m)	20	19-Oct-19	11-Nov-19																	
1220-4500	Bridge D1 (D4-D1) - Construct planter wall (119m)	20	19-Oct-19	11-Nov-19																	
1220-4540	Bridge D1 (D4-D1) - Cleaning, waterproofing & screeding works	9	12-Nov-19	21-Nov-19																	
1220-4600	Bridge D1 (D4-D1) - Drainage layer, root barrier & placing planter sub-soil	9	22-Nov-19	02-Dec-19																	
1220-4640	Bridge E (D1-E3) - Preparation works; drill holes/clean couplers for starter bars	10	02-Oct-19	14-Oct-19																	
1220-4680	Bridge E (D1-E3) - Construction of inner parapet (77m)	14	12-Nov-19	27-Nov-19																	
1220-4720	Bridge E (D1-E3) - Construct planter wall (77m)	14	12-Nov-19	27-Nov-19																	
1220-4760	Bridge E (D1-E3) - Cleaning, waterproofing & screeding works	12	28-Nov-19	11-Dec-19																	
1220-4800	Bridge E (D1-E3) - Drainage layer, root barrier & placing planter sub-soil	12	12-Dec-19	26-Dec-19																	
1220-4840	East Bound (sea side) - Walkway paving works	60	12-Dec-19	24-Feb-20																	
12.3 - Waterworks																					
1230-1000	Irrigation System - Landscape Deck (C1 to C2)	116	20-May-19	05-Oct-19																	
1230-1010	Irrigation System - Landscape Deck (C3 to C5) & Green Roof	123	10-Sep-19	07-Feb-20																	
1230-1200	Irrigation System (Landscape Deck C1 to C2) - Testing	7	08-Oct-19	15-Oct-19																	
1230-1210	Irrigation System (Landscape Deck C3 to C5 & Green Roof) - Testing	7	08-Feb-20	15-Feb-20																	
1230-1300	Connect to watermain for Water Supply (Landscape Deck C1 to C2) - Works carried out by WSD	7	16-Oct-19	23-Oct-19																	
1230-1310	Connect to watermain for Water Supply (Landscape Deck C3 to C5 & Green Roof) - Works carried out by WSD	7	17-Feb-20	24-Feb-20																	
1230-1500	Irrigation System - Bridge W/B - at III, IVA, VA, X	90	26-Sep-19	13-Jan-20																	
1230-1600	Irrigation System - Bridge E/B (land side) - at IA, III, VI, VIIA	90	28-Aug-19	13-Dec-19																	
1230-1650	Irrigation System - Bridge E/B (sea side) - at IA, III, VI, VIIA	90	30-Oct-19	15-Feb-20																	
1230-1700	Irrigation System (E/B & W/B Bridge) - Testing	7	17-Feb-20	24-Feb-20																	
1230-1800	Connect to watermain for Water Supply (E/B & W/B Bridge) - Works carried out by WSD	7	25-Feb-20	03-Mar-20																	

	Remaining Level of Effort		Remaining Work
	Actual Level of Effort		Critical Remaining Work
	Actual Work		Milestone

Contract HY/2009/19
Three Months Rolling Programme (20.May.2019 to 20.Aug.2019)

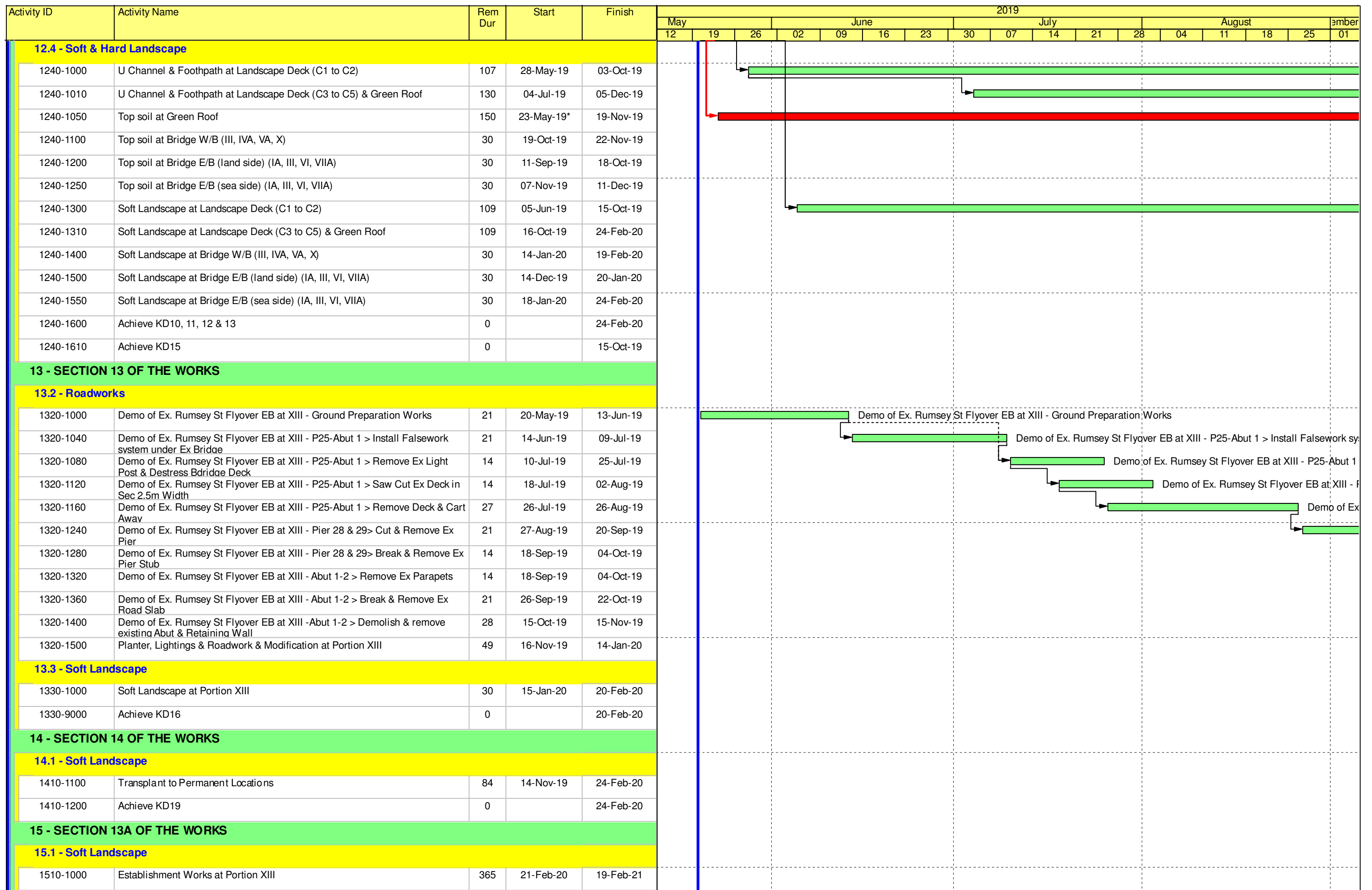

█ Remaining Level of Effort █ Remaining Work
█ Actual Level of Effort █ Critical Remaining Work
█ Actual Work ◆ ◆ Milestone

Contract HY/2009/19
Three Months Rolling Programme (20.May.2019 to 20.Aug.2019)

Activity ID	Activity Name	Rem Dur	Start	Finish	2019															
					May			June				July				August				September
					12	19	26	02	09	16	23	30	07	14	21	28	04	11	18	25
1510-9000	Achieve KD17	0		19-Feb-21																
16 - SECTION 13B OF THE WORKS																				
16.1 - Soft Landscape																				
1610-1000	Establishment Works at Portion IA	365	25-Feb-20	23-Feb-21																
1610-1100	Establishment Works at Portion IIA	365	16-Oct-19	14-Oct-20																
1610-1200	Establishment Works at Portion III	365	25-Feb-20	23-Feb-21																
1610-1300	Establishment Works at Portion IVA	365	25-Feb-20	23-Feb-21																
1610-1400	Establishment Works at Portion VA	365	25-Feb-20	23-Feb-21																
1610-1500	Establishment Works at Portion VC	365	25-Feb-20	23-Feb-21																
1610-1600	Establishment Works at Portion VI	365	25-Feb-20	23-Feb-21																
1610-1700	Establishment Works at Portion VIIA	365	25-Feb-20	23-Feb-21																
1610-1800	Establishment Works at Portion X	365	25-Feb-20	23-Feb-21																
1610-1900	Establishment Works at Portion XIIA	365	25-Feb-20	23-Feb-21																
1610-2000	Achieve KD18	0		23-Feb-21																

█ Remaining Level of Effort █ Remaining Work
█ Actual Level of Effort █ Critical Remaining Work
█ Actual Work ◆ ◆ Milestone

Contract HY/2009/19
Three Months Rolling Programme (20.May.2019 to 20.Aug.2019)

Activity ID	Activity Name	Original Duration	Start	Finish	2019																			
					Feb			Mar			Apr			May										
Works in Victoria Park (KD4, KD5, KD9)																								
Re-Provisioning Works																								
Nursery Compound																								
Nursery compound																								
Fire Sreivces																								
VP_NC_2030	FS inspection	14d	20-Aug-18 A	27-Sep-18 A																				
KD11, KD12, KD13, KD18 Establishment Works for Landscape Softworks																								
KD11 - Section 7A: Portion XIV & XV (Victoria Park Open Space)																								
EW_1012	Establishment Works - for Landscape Softworks and transplanted trees in Portion XV	365d	31-Mar-19	29-Mar-20																				
KD13 - Section 7C: Portion IVA, VA, VIII, IX, XII (excl. DBH>500mm)																								
EW_1040	Establishment Works - for Landscape Softworks and transplanted trees in Portion IVA, VA, VIII, IX, XII excl. DBH>500mm	365d	31-Mar-19	29-Mar-20																				
KD18 - Section 11: Transplanted Trees DBH>500mm in Portion VA and XII																								
EW_1050	Establishment Works - for Landscape Softworks and transplanted trees DBH>500mm in Portion VA, XII	365d	31-Mar-19	29-Mar-20																				
KD10 - Preservation and Protection of Trees																								
PPT_0000	Preservation and Protection of Existing Trees	1088d	21-Mar-13 A	02-Apr-19																				
KD15 & KD8 - Mooring Components Upkeep (CBTS and ATS)																								
MAR_3020	Mooring Upkeep at Portion X(10) & XVI(16) - CBTS	979d	15-May-14 A	21-Feb-19																				

■ Preservation and Protection of Existing Trees

■ Mooring Upkeep at Portion X(10) & XVI(16) - CBTS



中國建築工程(香港)有限公司
CHINA STATE CONSTRUCTION ENGRG. (HONG KONG) LTD.

- Actual Work
- Remaining Work
- Critical Remaining Work
- ◆ Milestone

Page 2 of 2
Contract No. HY/2010/08: Central - Wanchai Bypass Tunnel (Slip Road 8 Section) - 3 Months Rolling Programme

Date	Revision	Checked	Approved
20-Feb-19	DWP-08 (2) - 3 Months Rolling	TL	TL

Data Date: 20-Apr-19

CWB(CC) - Commissioning Contract

TASK filters: 3 Months_4, 3MRP, No Original Sections, No Summary, Not HL.

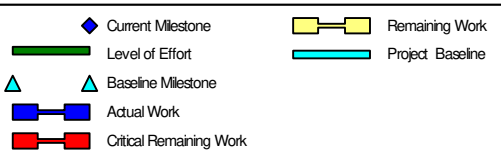
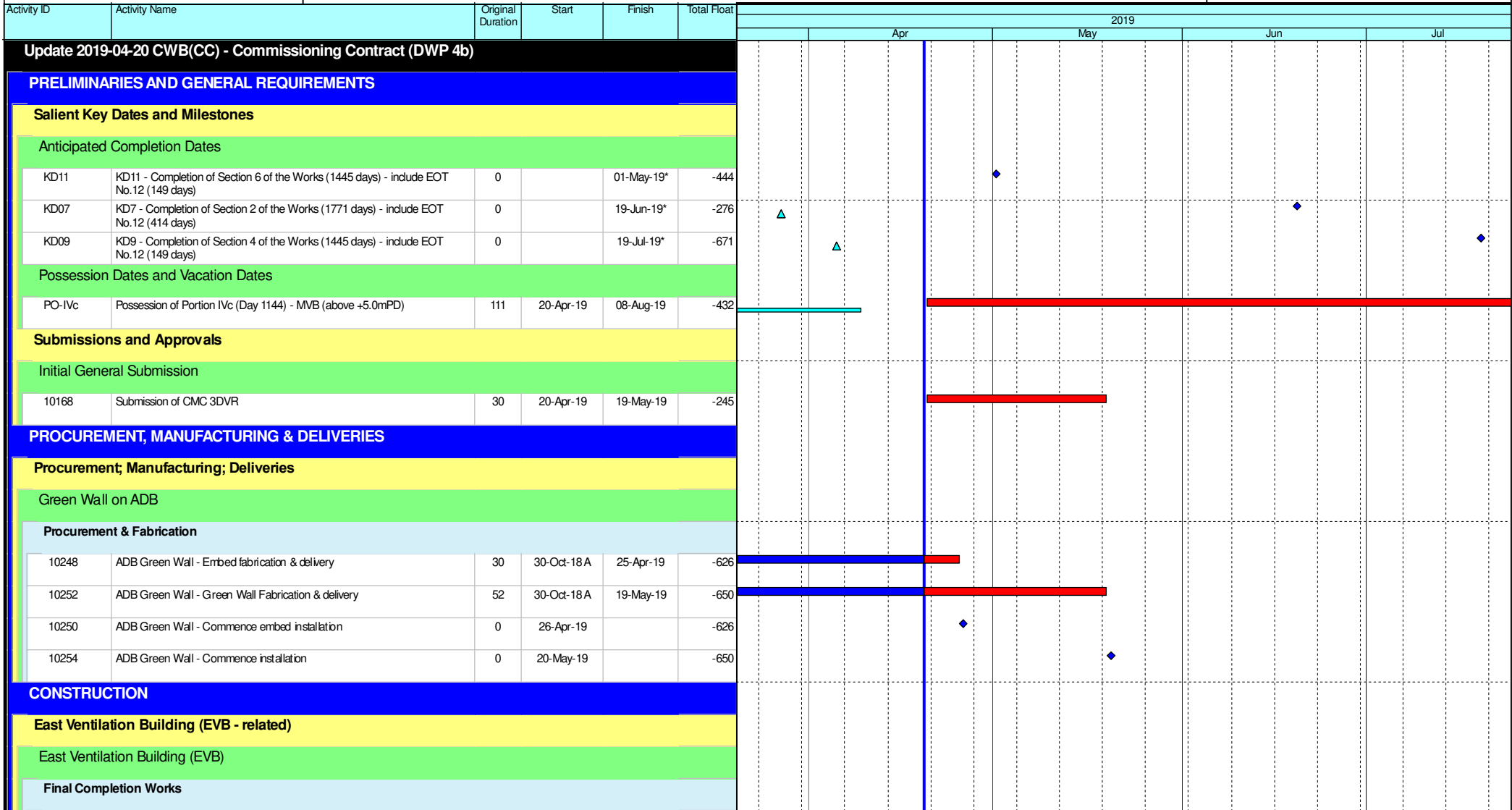

Leighton Contractors (Asia) Limited Programme Update 62 (April 2019) THREE MONTH ROLLING

Project ID: H2613-U062
 Baseline: DWP4a
 Layout: Update Three Month Rolling
 U062
 Page 1 of 3

Date	Revision	Checked	Approv...
20-Mar-19	U061	AT	CW
20-Apr-19	U062	AT	CW

Data Date: 20-Apr-19

CWB(CC) - Commissioning Contract

TASK filters: 3 Months_4, 3MRP, No Original Sections, No Summary, Not HL.

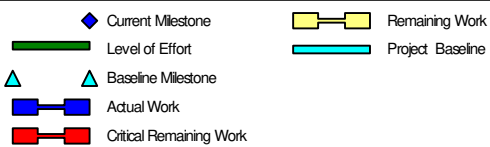
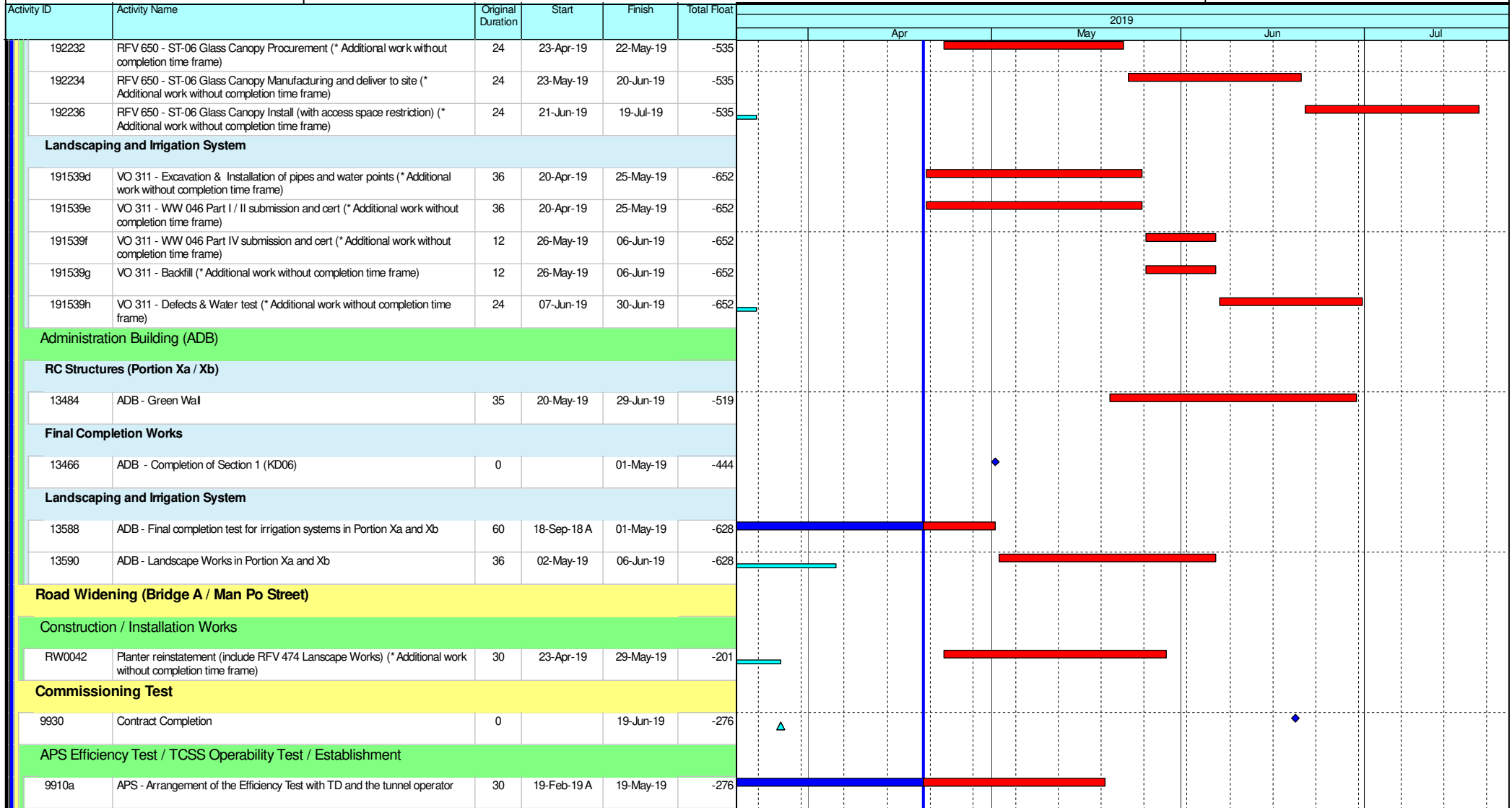

Leighton Contractors (Asia) Limited Programme Update 62 (April 2019) THREE MONTH ROLLING

Project ID: H2613-U062
 Baseline: DWP4a
 Layout: Update Three Month Rolling
 U062
 Page 2 of 3







Date	Revision	Checked	Approv...
20-Mar-19	U061	AT	CW
20-Apr-19	U062	AT	CW

Data Date: 20-Apr-19

CWB(CC) - Commissioning Contract

TASK filters: 3 Months_4, 3MRP, No Original Sections, No Summary, Not HL.

Activity ID	Activity Name	Original Duration	Start	Finish	Total Float	2019			
						Apr	May	Jun	Jul
10218	TCSS - Test results documentation (after TCSS operability tests completion)	0		20-Apr-19	-215				
10224	TCSS - List of all consumables (after TCSS operability tests completion)	0		20-Apr-19	-215				
9910b	APS - Record the APS efficiency	10	20-May-19	29-May-19	-276				
9910c	APS - Preparation of the test results for ER approval	7	30-May-19	05-Jun-19	-276				
9910d	APS - ER approval on the APS Efficiency Test	14	06-Jun-19	19-Jun-19	-276				
Training / Plan / Manual / As-Built Drawings for Project Completion									
192114	As-Built Drawings submission	0		20-Apr-19*	-215				

-  Current Milestone
-  Level of Effort
-  Baseline Milestone
-  Actual Work
-  Critical Remaining Work
-  Remaining Work
-  Project Baseline

Leighton Contractors (Asia) Limited Programme Update 62 (April 2019) THREE MONTH ROLLING

Project ID: H2613-U062
 Baseline: DWP4a
 Layout: Update Three Month Rolling
 U062
 Page 3 of 3

Date	Revision	Checked	Approv...
20-Mar-19	U061	AT	CW
20-Apr-19	U062	AT	CW